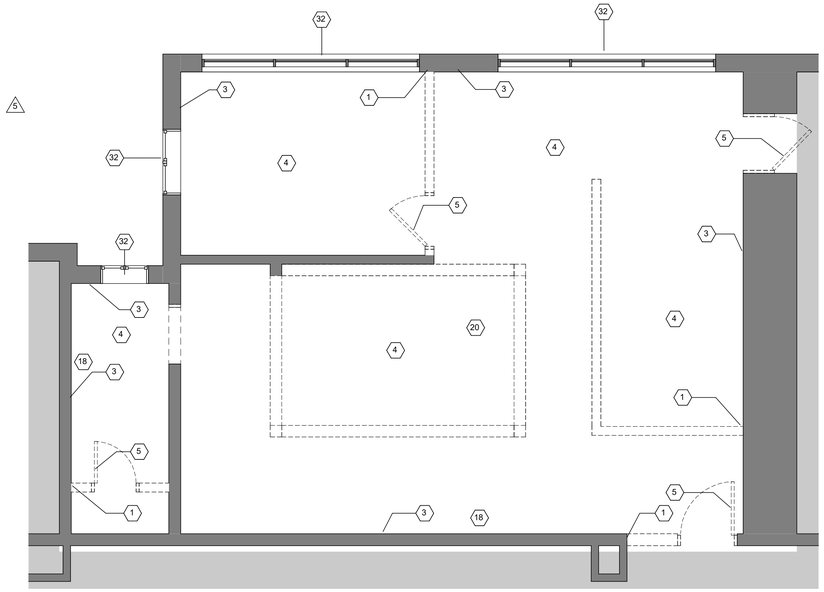

1 DEMOLITION PLAN
1/4" = 1'-0"

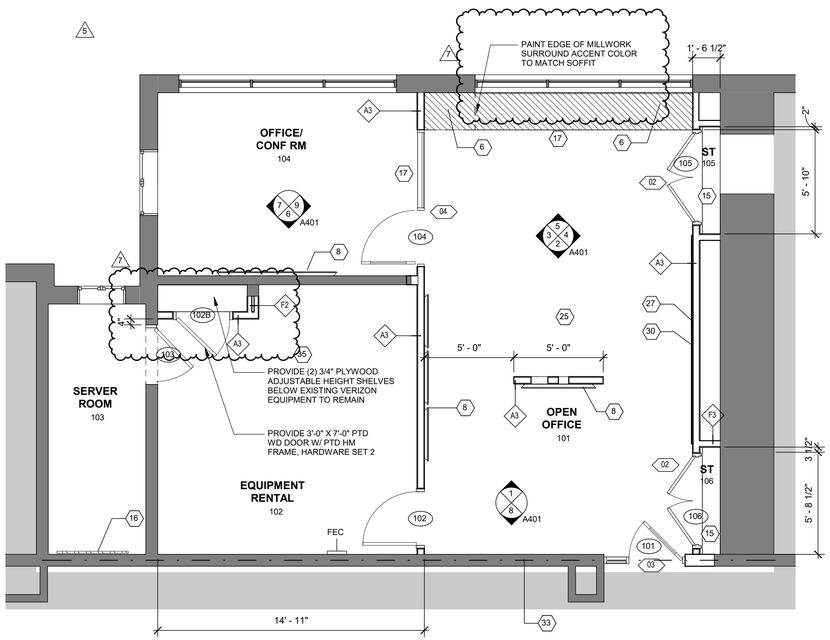

2 FLOOR PLAN
1/4" = 1'-0"

PLAN GENERAL NOTES

1. DIMENSIONS SHOWN ARE TO FACE OF GYPSUM OR FACE OF CMU. DIMENSIONS SHALL NOT VARY MORE THAN +/- 1/8" WITHOUT WRITTEN CONSENT FROM THE ARCHITECT.

2. PROVIDE SUPPLEMENTAL BLOCKING AT LOCATIONS INCLUDING, BUT NOT LIMITED TO: GRAB-BARS, SHELVING, CABINETS, SIGNAGE, TOILET ROOM ACCESSORIES, AV EQUIPMENT, DISPLAY BOARDS, ETC. BLOCKING & FASTENERS SHALL BE OF ADEQUATE STRENGTH, SIZE & QUANTITY TO SECURELY ANCHOR EACH COMPONENT IN PLACE, ACCURATELY LOCATED, ALIGNED & COMPATIBLE WITH OTHER PORTIONS OF THE WORK.

3. FACE OF ADJACENT WALL TO INSIDE EDGE OF DOOR FRAME IS 4" U.N.O.

4. SEE FINISH SCHEDULE FOR MATERIALS & FINISHES.

5. ABOVE ALL INTERIOR OPENINGS, PROVIDE ADJACENT PARTITION TYPE U.N.O.

6. SEE ELEVATIONS FOR ADDITIONAL WINDOWS THAT MAY NOT BE SHOWN IN FLOOR PLANS.

KEYED NOTES

1	PATCH AND REPAIR AS REQUIRED IN PREPARATION FOR NEW CONSTRUCTION
3	PATCH AND REPAIR OR REMOVE AND REPLACE GYP BOARD THROUGHOUT PERIMETER AS REQUIRED IN PREPARATION FOR NEW CONSTRUCTION
4	REMOVE EXISTING FLOORING MATERIAL AND PREPARE FLOOR SUBSTRATE FOR NEW CONSTRUCTION IN AREAS OF WORK, AS INDICATED. COORDINATE WITH FLOOR PLANS AND FINISH PLANS.
5	REMOVE EXISTING DOOR AND FRAME AND RETURN TO BUILDING OWNER
6	COORDINATE POWER REQUIREMENTS AND MOUNTING HEIGHTS WITH SCHEDULED EQUIPMENT
8	PROVIDE ADDITIONAL BLOCKING AS REQUIRED FOR WALL MOUNTED AV EQUIPMENT. COORDINATE WITH AV VENDOR.
15	PROVIDE SHELVES IN CLOSET AT THIS LOCATION
16	GC TO PROVIDE 4'X8' SHEET OF 3/4" PLYWOOD AND PAINT TO MATCH WALL.
17	GC TO APPLY HYDRAULIC CEMENT UNDERLAYMENT IN AREAS TO RECEIVE MILLWORK OR STOREFRONT SYSTEMS AS REQUIRED IN PREPARATION FOR NEW CONSTRUCTION. FLOORING TO BE LEVEL WITHIN A TOLERANCE OF 1/8" OVER 10'-0".
18	REMOVE EXISTING GYPSUM BOARD TO EXTENT NECESSARY TO PROVIDE NEW POWER,DATA, AND BLOCKING AS INDICATED. PATCH AND REPLACE TO CREATE LIKE NEW CONDITION. LOCATIONS NOT LIMITED TO THOSE SHOWN ON PLAN. COORDINATE W/IT AND AV VENDORS.
20	REMOVE ALL FINISHES AND FIXTURES INCLUDING BUT NOT LIMITED TO CARPET, FLOOR TILE, WALL TILE, CEILINGS, WALLCOVERING, LIGHTING, PLUMBING, AND MILLWORK.
25	GC TO ADVISE ARCHITECT OF ANY EXISTING OR NEW DEVICES THAT MAY INTERFERE WITH BRANDING, GLASS WALL LOCATIONS, NEW CONSTRUCTION, AND/OR NEWLY REFINISHED SPACES. DEVICES TO BE RELOCATED AS REQUIRED TO NEARBY LOCATIONS AS DIRECTED BY ARCHITECT. DEVICES INCLUDE, BUT ARE NOT LIMITED TO, EMERGENCY LIGHTING, FIRE ALARM PULLS, THERMOSTATS, ETC.
27	PROVIDE HEAVY DUTY WALL MOUNTED PIN BOARD AND PAINT THE SAME COLOR AS ADJ WALL. PROVIDE BLOCKING AS REQUIRED.
30	NO DEVICES TO BE INSTALLED ON PEG BOARD. NOTIFY ARCHITECT OF ANY CONFLICTS BEFORE INSTALLATION.
32	REMOVE EXISTING WINDOW FILM AND RETURN WINDOWS TO LIKE NEW CONDITION AS POSSIBLE
33	EXTEND EXISTING PARTITION TO DECK TO CREATE 1 HR FIRE RATING
35	ROOF WORK RELATED TO NEW MECHANICAL EQUIPMENT: CONTRACTOR SHALL BE REQUIRED TO COORDINATE THE INSTALLATION OF NEW ROOFTOP MOUNTED UNITS, INCLUDING ALL PENETRATIONS AND RESTORATION, WITH THE TOWN'S DESIGNATED ROOF CONTRACTOR "THE GARLAND COMPANY". CONTACT TIM ROTH (917) 662-7385 AS NECESSARY TO MAINTAIN COMPLIANCE WITH TOWN'S EXISTING ROOF WARRANTY.

DEMOLITION GENERAL NOTES

1. PRIOR TO DEMOLITION, CONTRACTORS ARE REQUIRED TO BE FAMILIAR WITH EXISTING CONDITIONS.

2. PRIOR TO DEMOLITION, CONTRACTORS SHALL REVIEW HAZARDOUS MATERIAL REPORTS, SPECIFICATIONS & DRAWINGS, IF ANY, WHICH IDENTIFY KNOWN AREAS & MATERIALS THAT MAY CONTAIN ASBESTOS, LEAD OR OTHER KNOWN HAZARDOUS MATERIALS. CONTRACTORS SHALL FOLLOW PROCEDURES AS SET FORTH IN ABATEMENT SPECIFICATIONS & BALANCE OF SPECIFICATIONS. REMEDIATION SHALL BE COMPLETED PRIOR TO DEMOLITION. ALL ABATEMENT WORK SHALL BE INCLUDED IN GENERAL CONTRACTOR'S BASE BID, U.N.O.

3. COORDINATE ALL DEMOLITION w/ M.E.P. REMOVALS. NOTE: ALL WIRING, DEVICES & M.E.P. SYSTEMS NOT BEING REMOVED AS PART OF THE WORK, WHICH RUN THROUGH THE WORK AREA, SHALL BE TESTED, LABELED & PROTECTED FROM DISTURBANCE SO THEY REMAIN OPERATIONAL THROUGHOUT THE PROJECT.

4. PRIOR TO DEMOLITION, CONTRACTORS SHALL ENGAGE THE GOVERNING UTILITY PROVIDERS & COORDINATE SCHEDULING FOR SHUT-OFFS & DISCONNECTS. ALL EXISTING UTILITY REMOVALS SHALL BE CUT, CAPPED & REMOVED AT THEIR SOURCE.

5. PRIOR TO DEMOLITION, CONTRACTORS SHALL REVIEW TEMPORARY EXITING &/OR PHASING PLANS, IF ANY. ALL TEMPORARY OR PERMANENT WORK ASSOCIATED WITH MAINTAINING OCCUPANT SAFETY DURING CONSTRUCTION SHALL BE COMPLETED PRIOR TO DEMOLITION & SHALL BE INCLUDED IN GENERAL CONTRACTOR'S BASE BID.

6. PRIOR TO DEMOLITION, CONTRACTORS SHALL WALK THROUGH THE PROJECT WITH OWNER TO CONFIRM ITEMS TO REMAIN, BE PROTECTED &/OR BE SALVAGED & STORED DURING CONSTRUCTION.

7. CONTRACTORS SHALL REMOVE EQUIPMENT & MISCELLANEOUS ITEMS WITHIN WORK AREA SUCH AS DISPLAY BOARDS, TACK BOARDS, INTERCOMS, SPEAKERS, FLAG POLES, ETC. & TURN OVER TO THE OWNER. ANY EQUIPMENT TO REMAIN IN PLACE SHALL BE PROTECTED DURING CONSTRUCTION.

8. DEMOLITION OF DOOR ASSEMBLIES TYPICALLY SHALL INCLUDE DEMO OF DOOR(S), FRAME, SIDELITES (IF PRESENT), TRANSOMS (IF PRESENT), SADDLE, SEALANTS, HARDWARE & RELATED ACCESSORIES. PATCH ADJACENT MATERIALS & FINISHES. PREP FOR NEW DOOR ASSEMBLY (IF SCHEDULED).

9. DEMOLITION OF WINDOW ASSEMBLIES TYPICALLY SHALL INCLUDE DEMO OF WINDOW(S), FRAME, GLAZING, FLASHING, SILL, TRIM / SURROUND / RETURN, SEALANTS, HARDWARE & RELATED ACCESSORIES. PATCH ADJACENT MATERIALS & FINISHES. PREP FOR NEW WINDOW ASSEMBLY (IF SCHEDULED).

10. WHEN DEMOLISHING PORTIONS OF BUILDING ELEMENTS SUCH AS WALLS, FLOORS, ROOFS, ETC., CONTRACTOR SHALL PROVIDE APPROPRIATE TEMPORARY SHORING &/OR SUPPORT LINTELS. REGARDLESS OF WHETHER OPENING SPECIFICALLY CALLS OUT FOR A NEW LINTEL OR NOT, ALL MASONRY OPENINGS CREATED SHALL RECEIVE A SUPPORT LINTEL. SEE STRUCTURAL DRAWINGS FOR DETAILS ON LINTEL TYPES & SIZES.

11. WHEN DEMOLISHING PORTIONS OF MASONRY WALLS IN AREAS VISIBLE TO THE PUBLIC, CONTRACTOR SHALL "SAW CUT" & "TOOTH IN" WITH FINISHED MASONRY.

12. BEFORE CUTTING AN OPENING / HOLE / TRENCH SPECIFICALLY FOR ANOTHER TRADE, CONTRACTOR SHALL REVIEW & VERIFY THE EXACT SIZE & LAYOUT WITH THAT TRADE CONTRACTOR.

13. WHEN DEMOLISHING PORTIONS OF EXTERIOR WALLS, CONTRACTOR SHALL CONSULT WITH ARCHITECT ABOUT OPPORTUNITIES TO SALVAGE DEMOLISHED MATERIALS FOR RE-USE AS INFILL OR PATCHING AT OPENINGS. ALL EXPOSED NEW OR FILLED MASONRY OPENINGS SHALL BE "TOOTHED-IN" WITH MATCHING MATERIALS.

14. WHEN DEMOLISHING FLOORS, CONTRACTORS SHALL REMOVE FINISH FLOORING & SCRAPE SLAB/SUB-FLOORING CLEAN. SUB-FLOOR SHALL BE LEVELED PRIOR TO INSTALLATION OF SCHEDULED FINISH FLOOR.

15. AFTER DEMOLITION OPERATIONS, CONTRACTOR SHALL REPAIR ALL SCARS TO EXISTING ADJACENT MATERIALS & RESTORE TO PRIOR CONDITION OR BETTER. WHEN FINISH PATCHING OF SPECIFIC FINISH / MATERIAL IS NOT CALLED OUT, CONTRACTOR SHALL MATCH EXISTING ADJACENT MATERIALS.

16. OWNER HAS RIGHT OF FIRST REFUSAL OF ANY MATERIAL

DEMOLITION LEGEND

DENOTES AREA OF NO MAJOR ARCHITECTURAL WORK. SPECIFIC WORK MAY BE SHOWN ELSEWHERE INCLUDING WORK THAT MAY REQUIRE ACCESS, PATCHING & RESTORATION. REFER TO STRUCTURAL & M.E.P. DWGS.

EXISTING CONSTRUCTION TO REMAIN (DOOR, WALL, GLAZING, ETC.)

EXISTING CONSTRUCTION TO BE REMOVED (DOOR, WALL, GLAZING, ETC.)

KEYNOTES

FLOOR PLAN LEGEND

EXISTING ROOM OR ZONE TO REMAIN, NOT INCLUDED IN THIS SCOPE OF WORK

EXISTING CONSTRUCTION TO REMAIN (DOOR, WALL, GLAZING, ETC.)

NEW PARTITION AS INDICATED

NEW GLAZED OPENING WITH ALUM OR HM FRAME AS INDICATED

FEC - FIRE EXTINGUISHER CABINET

101 NEW DOOR, DOOR NUMBER

WALL TYPE

FRAME TYPE

KEY NOTES

OFFICE RENOVATION

LMC MEDIA

740 W. Boston Post Road
Mamaroneck, NY 10543

KG+D ARCHITECTS, PC
285 MAIN STREET • MOUNT KISCO, NEW YORK 10549
P: 914.666.5900 KGDARCHITECTS.COM

NOTE: ALL IDEAS, DESIGNS, ARRANGEMENTS AND PLANS INDICATED OR REPRESENTED BY THIS DRAWING ARE OWNED BY AND ARE THE PROPERTY OF KG+D ARCHITECTS PC (KG+D), AND WERE CREATED FOR USE ON THIS PROJECT. NONE OF SUCH IDEAS, DESIGNS, ARRANGEMENTS OR PLANS SHALL BE USED BY OR DISCLOSED TO ANY PURPOSE WHATSOEVER WITHOUT THE WRITTEN PERMISSION OF KG+D.

WRITTEN DIMENSIONS ON THIS DRAWING SHALL HAVE PRECEDENCE OVER SCALED DIMENSIONS. CONTRACTOR SHALL VERIFY ALL ACTUAL DIMENSIONS AND CONDITIONS ON THE JOB AND THE ARCHITECT MUST BE NOTIFIED OF ANY VARIATIONS FROM DIMENSIONS AND CONDITIONS SHOWN. SHOP DETAILS MUST BE SUBMITTED TO THIS OFFICE FOR APPROVAL BEFORE PROCEEDING WITH FABRICATION.

ALTERATIONS BY ANY PERSON, IN ANY WAY, OF ANY ITEM CONTAINED ON THIS DOCUMENT, UNLESS ACTING UNDER THE DIRECTION OF THE LICENSED ARCHITECT WHOSE PROFESSIONAL SEAL IS AFFIXED HERETO, IS A VIOLATION OF TITLE VII, SECT. 7209 (b) OF NEW YORK STATE LAW.
© COPYRIGHT KG+D ARCHITECTS, PC.
ALL RIGHTS RESERVED.

Professional Seal

Design Phase
BULLETIN 2

No.	Date	Issue
7	2026-02-11	BULLETIN 2
5	2025-07-11	BULLETIN 1
4	2025-06-02	CLARIFICATION
3	2025-01-22	ISSUE FOR BID
2	2024-12-23	ISSUE FOR PERMIT
1	2024-11-22	DESIGN DEVELOPMENT

Sheet Title
DEMOLITION PLAN AND FLOOR PLAN

Job No.	Date
2024-1044	XX/XX/XXXX
Scale: AS NOTED	Drawn / Checked: - / -

Sheet Number
A201

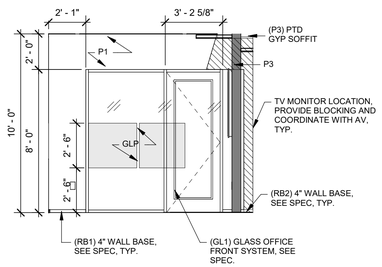

9 OFFICE WALL EAST WALL ELEVATION
1/4" = 1'-0"

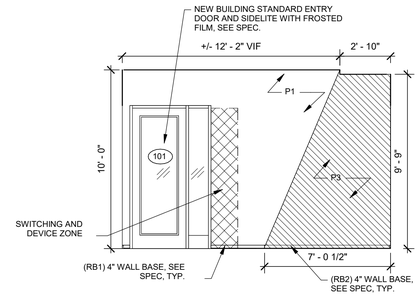

8 OPEN OFFICE SOUTH WALL ELEVATION
1/4" = 1'-0"

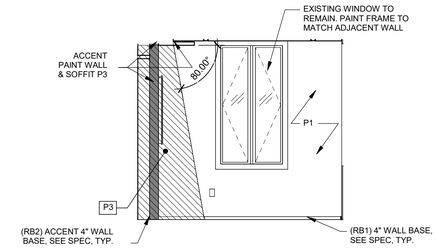

7 OFFICE WEST WALL ELEVATION
1/4" = 1'-0"

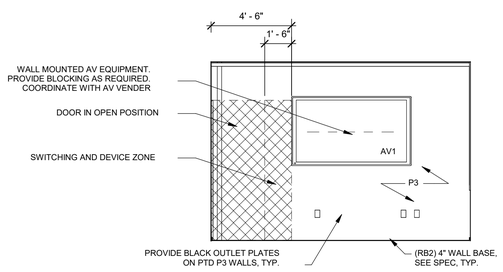

6 OFFICE WALL SOUTH ELEVATION
1/4" = 1'-0"

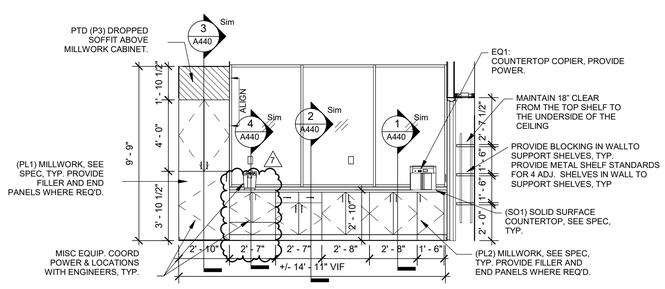

5 OPEN OFFICE MILLWORK ELEVATION
1/4" = 1'-0"

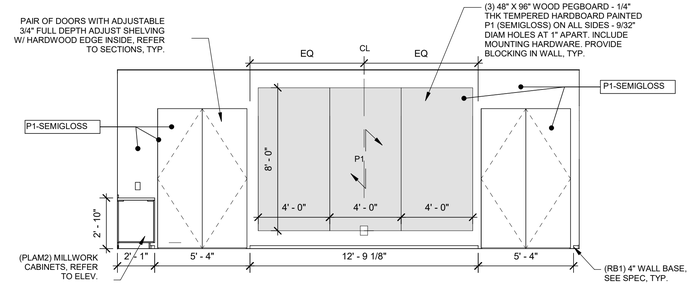

4 OPEN OFFICE EAST WALL ELEVATION
1/4" = 1'-0"

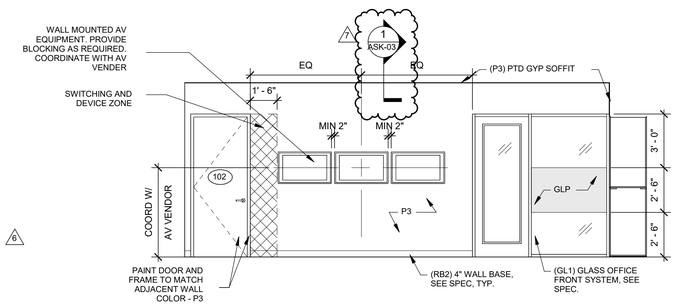

3 OPEN OFFICE WEST WALL ELEVATION
1/4" = 1'-0"

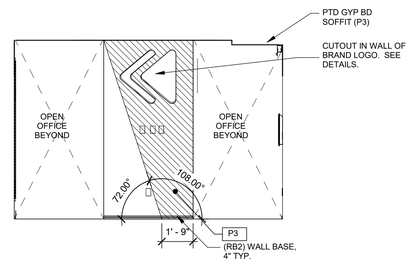

2 OPEN OFFICE SOUTH DIVIDER WALL ELEVATION
1/4" = 1'-0"

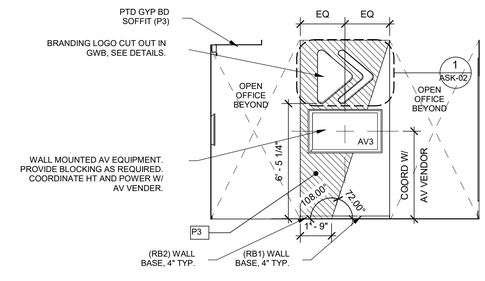

6

1 OPEN OFFICE NORTH DIVIDER WALL ELEVATION
1/4" = 1'-0"

OFFICE RENOVATION

LMC MEDIA

740 W. Boston Post Road
Mamaroneck, NY 10543

KG+D listen imagine build
KG+D ARCHITECTS, PC
285 MAIN STREET • MOUNT KISCO, NEW YORK 10549
P: 914.666.5900 KGDARCHITECTS.COM

NOTE: ALL IDEAS, DESIGNS, ARRANGEMENTS AND PLANS INDICATED OR REPRESENTED BY THIS DRAWING ARE OWNED BY AND ARE THE PROPERTY OF KG+D ARCHITECTS, PC (KG+D), AND WERE CREATED FOR USE ON THIS PROJECT. NONE OF SUCH IDEAS, DESIGNS, ARRANGEMENTS OR PLANS SHALL BE USED BY OR DISCLOSED TO ANY PURPOSE WHATSOEVER WITHOUT THE WRITTEN PERMISSION OF KG+D.

WRITTEN DIMENSIONS ON THIS DRAWING SHALL HAVE PRECEDENCE OVER SCALED DIMENSIONS. CONTRACTOR SHALL VERIFY ALL ACTUAL DIMENSIONS AND CONDITIONS ON THE JOB AND THE ARCHITECT MUST BE NOTIFIED OF ANY VARIATIONS FROM DIMENSIONS AND CONDITIONS SHOWN. SHOP DETAILS MUST BE SUBMITTED TO THIS OFFICE FOR APPROVAL BEFORE PROCEEDING WITH FABRICATION.

ALTERATIONS BY ANY PERSON, IN ANY WAY, OF ANY ITEM CONTAINED ON THIS DOCUMENT, UNLESS ACTING UNDER THE DIRECTION OF THE LICENSED ARCHITECT WHOSE PROFESSIONAL SEAL IS AFFIXED HERETO, IS A VIOLATION OF TITLE VI, SEC. 6B3 (6) OF NEW YORK STATE LAW.
© COPYRIGHT KG+D ARCHITECTS, PC.
ALL RIGHTS RESERVED.

Professional Seal

Design Phase
BULLETIN 2

No.	Date	Issue
7	2026-02-11	BULLETIN 2
6	2025-11-11	AV CLARIFICATION
3	2025-01-22	ISSUE FOR BID
2	2024-12-23	ISSUE FOR PERMIT
1	2024-11-22	DESIGN DEVELOPMENT

Sheet Title
INTERIOR ELEVATIONS

Job No.	Date
2024-1044	XX/XX/XXXX
Scale	Drawn / Checked
AS NOTED	- / -

Sheet Number
A401

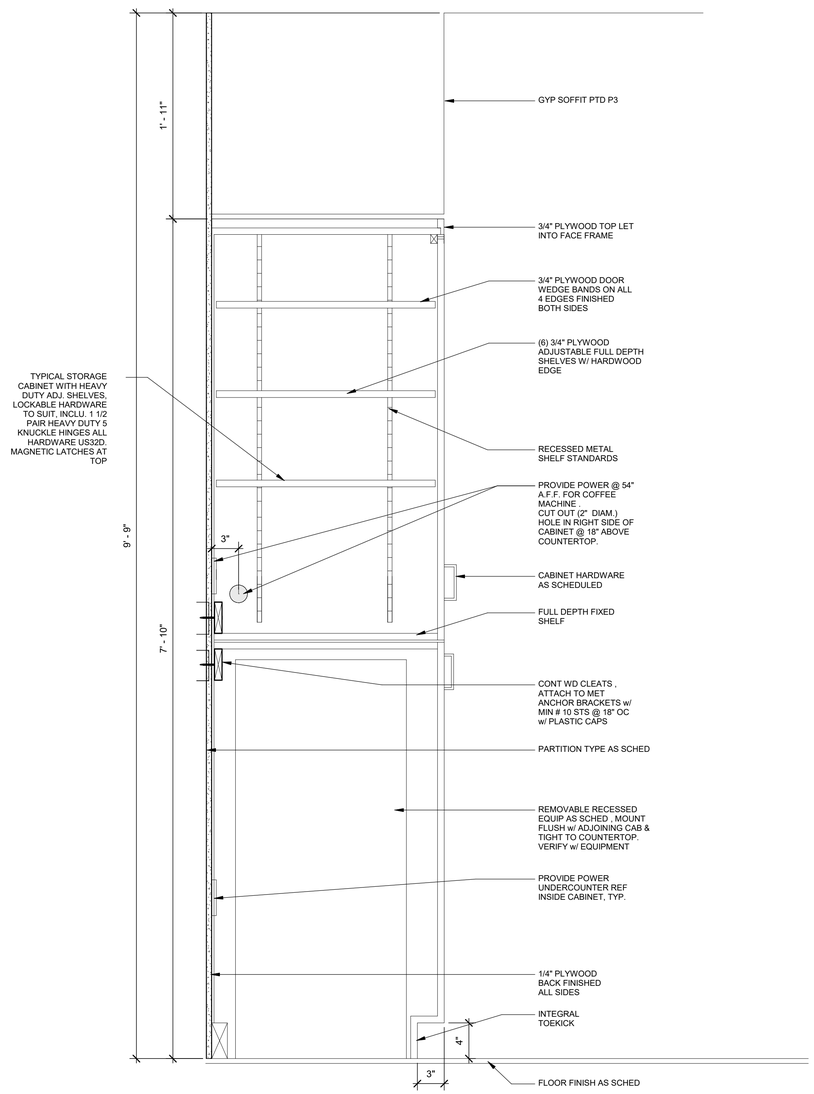

3 TYPICAL MILLWK CABINET WITH UC REF
1 1/2" = 1'-0"

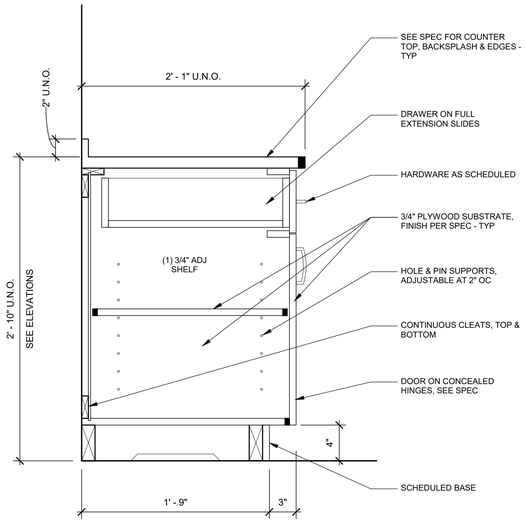

2 SECTION @ ADA CABINET w/ DRAWER
1 1/2" = 1'-0"

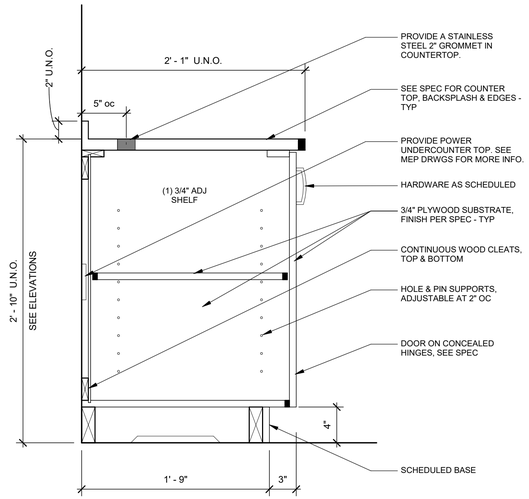

1 SECTION @ ADA BASE CABINET W/ DOOR
1 1/2" = 1'-0"

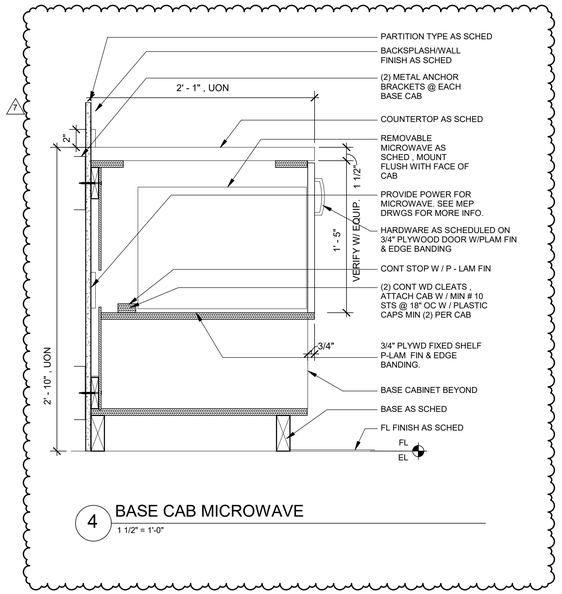

4 BASE CAB MICROWAVE
1 1/2" = 1'-0"

OFFICE RENOVATION

LMC MEDIA

740 W. Boston Post Road
Mamaroneck, NY 10543

KG+D listen imagine build
KG+D ARCHITECTS, PC
285 MAIN STREET • MOUNT KISCO, NEW YORK 10549
P: 914.666.5900 KGDARCHITECTS.COM

NOTE: ALL IDEAS, DESIGNS, ARRANGEMENTS AND PLANS INDICATED OR REPRESENTED BY THIS DRAWING ARE OWNED BY AND ARE THE PROPERTY OF KG+D ARCHITECTS, PC (KG+D), AND WERE CREATED FOR USE ON THIS PROJECT. NONE OF SUCH IDEAS, DESIGNS, ARRANGEMENTS OR PLANS SHALL BE USED BY OR DISCLOSED TO ANY PURPOSE WHATSOEVER WITHOUT THE WRITTEN PERMISSION OF KG+D.

WRITTEN DIMENSIONS ON THIS DRAWING SHALL HAVE PRECEDENCE OVER SCALED DIMENSIONS. CONTRACTOR SHALL VERIFY ALL ACTUAL DIMENSIONS AND CONDITIONS ON THE JOB AND THE ARCHITECT MUST BE NOTIFIED OF ANY VARIATIONS FROM DIMENSIONS AND CONDITIONS SHOWN. SHOP DETAILS MUST BE SUBMITTED TO THIS OFFICE FOR APPROVAL BEFORE PROCEEDING WITH FABRICATION.

ALTERATIONS BY ANY PERSON, IN ANY WAY, OF ANY ITEM CONTAINED ON THIS DOCUMENT, UNLESS ACTING UNDER THE DIRECTION OF THE LICENSED ARCHITECT WHOSE PROFESSIONAL SEAL IS AFFIXED HERETO, IS A VIOLATION OF TITLE VII, SECT. 69.5 (b) OF NEW YORK STATE LAW.
© COPYRIGHT KG+D ARCHITECTS, PC
ALL RIGHTS RESERVED.

Professional Seal

Design Phase
BULLETIN 2

No.	Date	Issue
7	2026-02-11	BULLETIN 2
3	2025-01-22	ISSUE FOR BID
2	2024-12-23	ISSUE FOR PERMIT
1	2024-11-22	DESIGN DEVELOPMENT

Sheet Title
MILLWORK SECTIONS & DETAILS

Job No.	Date
2024-1044	XX/XX/XXXX
Scale	Drawn / Checked
AS NOTED	- / -

Sheet Number
A440

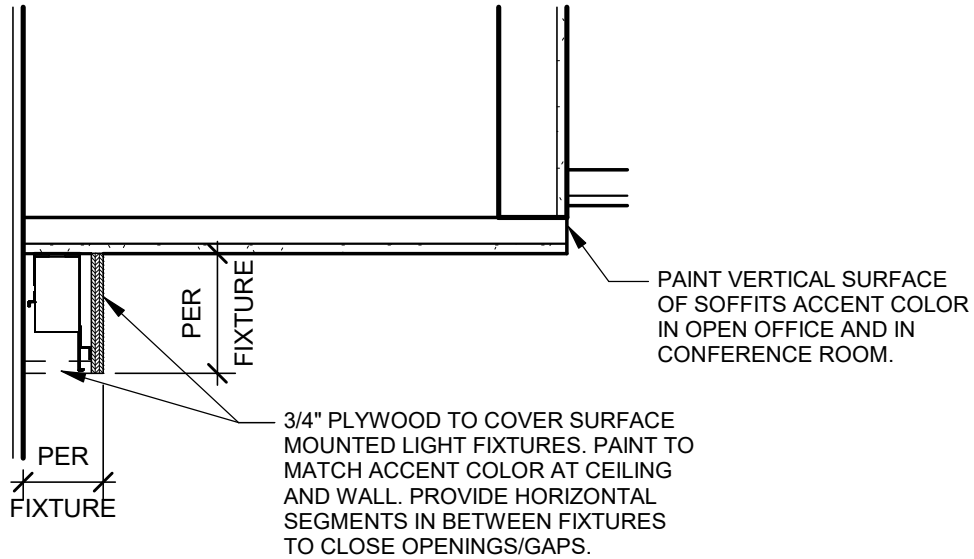

1 SECTION AT WALL WASHERS

1" = 1'-0"

KG+D listen imagine build KG+D ARCHITECTS PC 285 MAIN STREET MOUNT KISCO N. Y. 10549	Sheet Title SKIRT BOARD AT WALL WASH FIXTURES	OFFICE RENOVATION LMC MEDIA Project Issue Date: FEBRUARY 11, 2026 BULLETIN 2	Job No. 2024-1044 Date Scale 1" = 1'-0" Drawn / Checked Author	Sheet No. ASK-03